阳春市妇幼保健院门诊综合楼四楼装修改造空调机房项目

（电气）施工图

设计单位：北京都亚城建筑设计有限公司
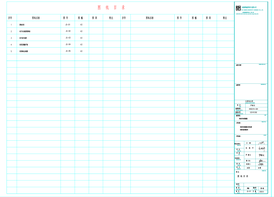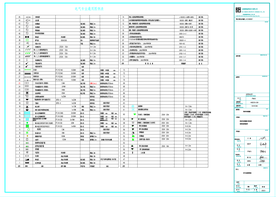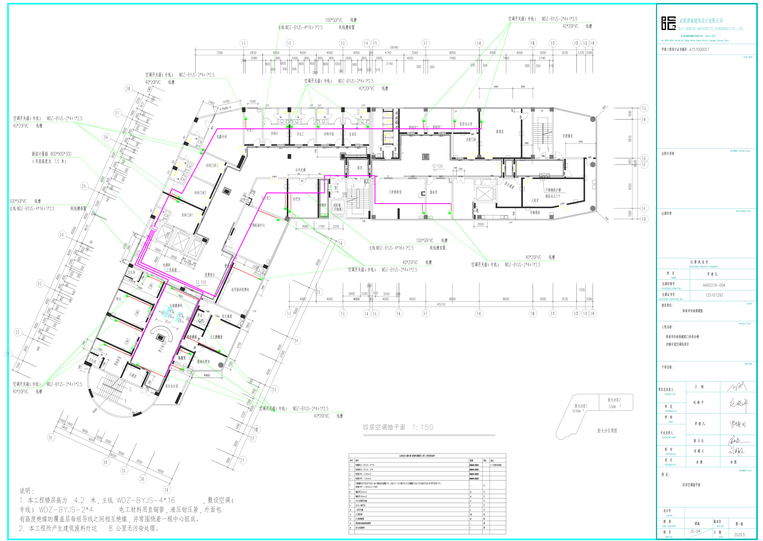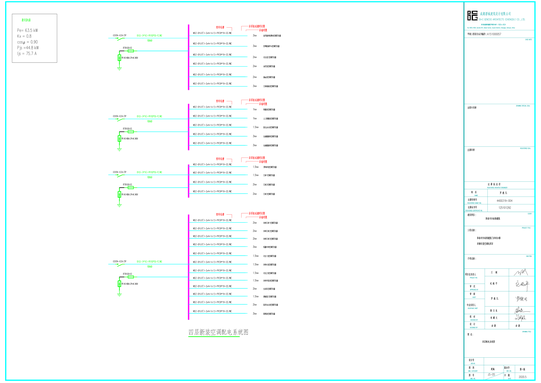
2020年5月